Übermut

Rausch

DYNAMIK

Richtung

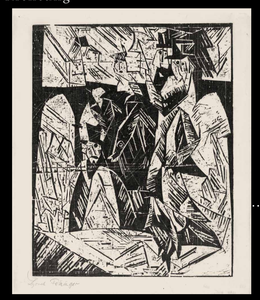

Kreuzweg

Wagemut

MÄSSIGUNG

Glück

Erkennen

Chaos

Tabu

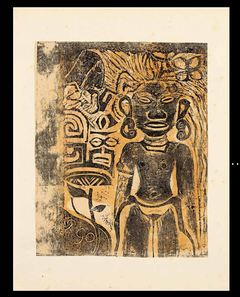

Projektion

Wunder

Ordnung

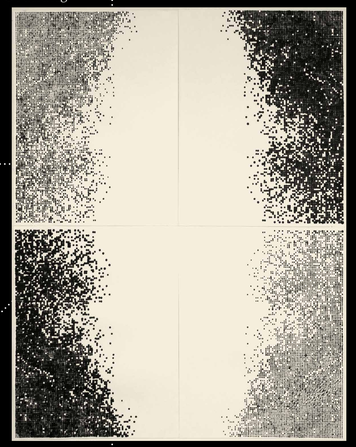

Verbundenheit

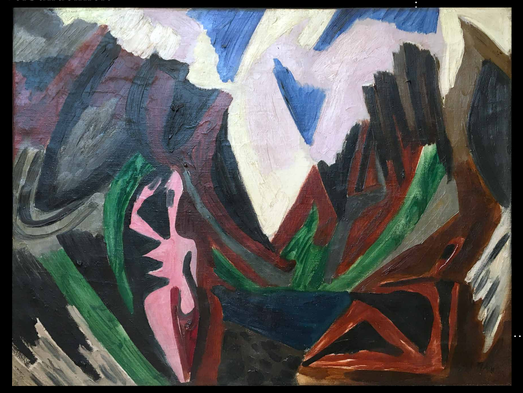

AUSGLEICH

Konflikt

LEBENDIGKEIT

Zuneigung

Verwandlung

Raserei

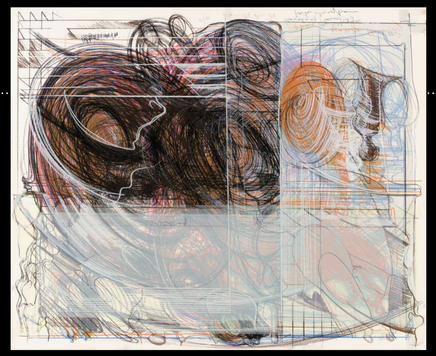

Ergriffenheit
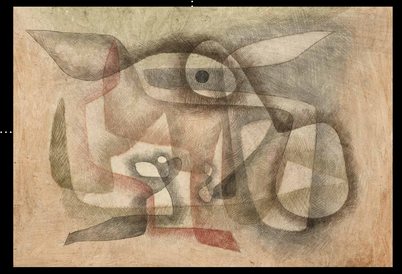
Besonnenheit